"NORTHERN GATEWAY TO ALAMEDA COUNTY"

Albany was incorporated September 22, 1908, with a population of 200. Today a Chartered City with an estimated population of 19,000, Albany stands out as a symbol of the support and cooperation of a progressive citizenry.

Albany Times

Important Numbers

Albany Times — LAnd. 5-1510
Police Dept. — LAnd. 5-7300
Fire Dept. — LAnd. 5-7140

★ ★ ★ Declared a Legal Newspaper by Act of Superior Court of Alameda County ★ ★ ★ The Only Newspaper Printed and Published in the City of Albany ★ ★ ★

VOL. XXVIII — ALBANY, CALIFORNIA, AUGUST 21, 1963 — NUMBER 49

STATE EYES MORE LAND IN ALBANY

The possibility of acquisition by the State of a site within Albany for the Department of Motor Vehicles was briefly aired at the Albany City Council Monday night.

A map, showing three locations out of the seven under study marked within the boundaries of Albany, was given members of the Council by Administrative Officer James Turner. The sites were marked (1), (3), and (4); numerically representing, Council gathered, preference by the State. Two of the sites were in the vicinity of Brighton and San Pablo; one adjacent to the El Cerrito Plaza.

Councilman Joel Parker, Jr., introduced the State "window shopping" for property by stating the City of Albany should move immediately to oppose the State in acquiring any more "tax free" property. He made a formal motion to this effect.

Councilman Joe Carlevaro felt the motion was premature. Action, he said, should not be taken "without comment, evaluation and formal communication." Councilman George Hein concurred with Carlevaro. "I wouldn't want to, at this time, flatly say I don't want them in Albany." He suggested a work session to study the issue. His motion to table the issue for further consideration passed unanimously.

In rebuttal, Parker firmly stressed that both the citizens and the press should be aware of the proposed action by the State. "Where there is smoke," he said, there is fire. And if the State is looking at Albany, the citizens should be aware and let it be known this city is looking and watching." He reminded Council of the action of the State taking

(Continued on Page 4)

THEATRE ALBANY

Starts Wed. Children's Mat.

PETER FINCH · JANE FONDA · ANGELA LANSBURY

"I want to be treated like a woman ...not a marble statue!"

IN THE COOL OF THE DAY

In PANAVISION and METROCOLOR

Adm. for Children 40c or Season Ticket May Be Used Wed. & Sat. Matinee

SPECIAL LIMITED ENGAGEMENT!
UNCUT! ORIGINAL LENGTH!

M-G-M and CINERAMA present

THE WONDERFUL WORLD OF THE BROTHERS GRIMM

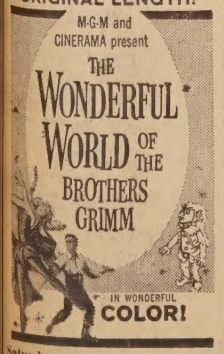

IN WONDERFUL COLOR!

Saturday Children's Matinee, 1 P.M. Continuous "Wonderful World of Brothers Grimm"

Three Stooges; 2 Cartoons
Visit Our Art Festival Booth
The Oaks & Albany Theatres;
The Berkeley Motion Picture Council; Twenty Double Passes. Oaks, Albany Theatres

The Albany Merchants

PRESENT A

Program of Entertainment

To be seen and enjoyed at the Art Festival & Merchants' Bazaar

FRIDAY, AUGUST 23

7 P.M.—Show opens, "The Tropicals" on Stage, Sponsored by Josefs Gondolier Restaurant
7:30 P.M.—Mayor, city officials, opening ceremonies
9 P.M.—Square Dancers, arranged by Charles Koutz.
9 P.M.—Dance program, Du Mont Dance Studio.

Saturday, August 24

CHILDREN'S DAY

12 NOON—Show opens, Clown Agnes Goodwill on grounds to 7 P.M.
1 P.M.—Harry Zien, King of Magic, of Ed Sullivan Show.
2 P.M.—Melehini Maidens, dancers sponsored by Ellis Olson Mortuary.
3 P.M.—Authentic Indian Dancers (Sponsored by Michael's and Max's Liquors).
4 P.M.—Dog Obedience Show, sponsored by four local veterinarians.
5 P.M.—Judo Exhibition, Albany YMCA Young Men and Girls, Ralph Gano, Black Belfer, Instructor.
7 P.M.—Fashion Show, Pursell's of Albany.
8 P.M.—Dance Program ,Ron's School of Dance.
9 P.M.—Men's Barber Shop Quartet "The Men of Note" Sponsored by 5 Albany Barber Shops: Vinces Barber Shop, Vince Briganti; Albany Barber Shop, H. B. Vandenberg; Jacks Barber Shop, Emmet D. Lynch; O. K. Barber Shop, Dick Ventin; Peters Barber Shop, Peter Pecoraro.

Sunday, August 25

2 P.M—Women's Barber Shop Quartet, "The Sweet Adelines," Sponsored by Cain, Wilson & Kratzer.
3 P.M.—Authentic Indian Dancers, Sponsored by Max's and and Michael's Liquors.
4 P.M.—Dog Obedience Show, Directed by Marvin Gates, Sponsored by Four Local Veterinarians.
7 P.M.—Dance Program, Stamp's School of Dance.
8 P.M.—Fashion Show, Leslie's of Lafayette.
9 P.M.—Melehini Maidens, Sponsored by Ellis Olson Mortuary.

MASTERS OF CEREMONIES

Del Wisenor — Eldon Wolf
Ralph Jensen — Barry Runnion Jr.

OTHER SPONORS

Albany Rotary Club — Berkey Lee Volkswagen
American Legion, Albany Post 292

WCTU to Hold Annual Picnic

The Alameda County W.C.T.U. will hold its annual picnic at Live Oak Park in Berkeley on Tuesday, August 27, from 11:30 a.m. to 2:30 p.m.

All former members as well as present members are urged to attend. For further information, call TE 4-3680.

Atlas Kirby Co., Albany

Due to such terrific response to our Advertising and the sales of new Sanitronics, we are forced to sell all our reconditioned vacuums for their space.

Look at This Sale!!

AIRWAY
G. E.
SINGERS
LEWYTS
KENMORE
HAMILTON BEACH
R C A
APEX
ELECTROLUX

All the machines in our center window Just $24.95 this week only.
Paper bags .99—Motor cleaned & oiled $4.95 (most all models)
Hoses $4.95 (bring your old hose)
Starr Thread 12 spools $1.00
Every one WELCOME, COME ON IN.

Atlas Kirby Co.
1124 Solano Albany
524-3015

AHTA Schedules Sept. Meeting

The Albany Homemakers and Taxpayers Association held their August 20 meeting at Serb's, 1045 San Pablo Avenue, Albany at 8:00 p.m . in the Friendship Room.

President Eldon Parr was on vacation so H. F. "Red" Call presided. Mr. Call is chairman of the nominating committee with John Hardin and Arnold Pope serving as members. There was a report from the nominating committee of names for the new officers for the coming year. Nominations weer also accepted from the floor. New officers will be elected and installed at the September meeting.

At the August 20 meeting the membership voted on six new members who applications had been accepted by the executive board.

Mrs. Dorothy McCain and her hostess committee are planning the September 17 dinner meeting and installation which will be held at Serb's in the banquet room. The first anniversary of the organization of the Albany Homeowners will also be celebrated at the September meeting.

Attend the Art Festival

Art Festival Opens Friday Night

FEATURED ON THE PROGRAM of entertainment at the Art Festival and Merchants' Bazaar will be the Melehini Maidens sponsored by Harold W. and May Ellis Olson of the Ellis-Olson Mortuary. Shown with Mr. and Mrs. Olson are "Maidens" (left to right) Kay Zimmerman, Joyce Newman, Barbara Parkin, Audrey Hanohan, Nancy Wisner, and Georgia Couch.
—Photo by Cecil Davis

ELLIS-OLSON SPONSOR MELEHINI MAIDENS AT ART FESTIVAL, BAZAAR

The Ellis-Olson Mortuary folk, May and Harold, are enthusiastically supporting the Albany Art Show and Merchants' Bazaar on Friday, Saturday and Sunday, August 23rd, 24th and 25 to be held on Key Route Avenue, from Solano to Portland Avenues.

Along with many Albany Merchants, Ellis-Olson's are co-sponsoring a booth with Security Saving, which will be staffed by the March of Dimes. The Olsons will be giving away a beautiful gift each day at show time, absolutely free. Visitors are asked to drop in at the March of Dimes, Ellis-Olson, Security Savings Booth and sign up for chances on the gifts.

Saturday, at 2:00 p.m., an outstanding troupe of entertainers will perform under the sponsorship of the Ellis-Olson Mortuary. The "Melehini Maidens" have entertained extensively in the Bay Area, having appeared at Trader Vic's, Sheraton-Palace Hotel, Fairmont Hotel in S. F., Mt. Diablo Country Club, Richkey's Hyatt House, World Trade Center, Villa Cartier and have entertained at the Veterans Administration Hospitals.

The Maidens are Barbara Parkin and Audrey Hanahan, co-directors; Kay Zimmerman, Joyce Newman, Nancy Wisner, Georgia Couch, LaVerne Brumbaugh, Doreen Norvell. The Maidens have been entertaining for the past three years. They will present a group of ancient dancing chants with percussion instruments, Traditional, modern and comedy dancing, on stage at the Albany Art Show and Merchants' Bazaar, from 2:00 p.m. to 2:30 p.m., on Saturday, August 24th,—9:00 to 9:30 p.m. Sunday, August 25th.

Entertainment is spaced throughout the day and evening and is open to the public.

NEW MEMBERS FOR JAYCEES

The Albany Junior Chamber of Commerce has announced a meeting of the Parade-Float committee for the Berkeley Parade of Lights tonight at 8:00 p.m. at the Chamber of Commerce office, 1108 Solano Ave.

Four new members have been welcomed into the organization: John Harris, 923 Buchanan, of Pacific Telephone; Richard Masuero, 703 Talbot, of Foley and Bonny; Ted McCain, 827 Madison, of Barney & Jones; and Myles O'Berto, 8780 Terrace, El Cerrito, of Flowerland Nursery.

New member O'Berto is the chairman of the Parade-Float committee.

Al Martinez Elected to C of C Board

The Board of Directors, at their regular monthly meeting held August 13 in the chamber office, elected Mr. Al Martinez, owner of Solano Avenue Pharmacy, a director to fill the unexpired term caused by the resignation of former director R. C. Corriveau. Mr. Corriveau has been transferred to the San Francisco office of Pacific Telephone Company. A new director will be elected at next months Board meeting to fill the vacancy caused by the death of Howard Rohrer.

The Board of Directors accepted the resignation of Manager Ken Murdoch who is leaving September 1 to organize a new Chamber of Commerce in Pacific Grove. The Directors granted Ken vacation pay and also a plaque in recognition of his work while in Albany.

Vice President Forry adjourned the Board meeting in memory of our late Director Howard Rohrer with a few appropriate remarks.

Theatres Join in Colorful Booth

The Albany Theatre Booth at the Art Festival will be staffed as a joint project by the Albany Theatre and the Oaks Theatre. Hostesses will be members of the Berkeley Motion Picture and Television Council which approves and sponsors shows for children in the Berkeley, Albany, El Cerrito Area. Mrs. Constance C. Wisecarver, president, will be assisted by Mrs. Lawrence Collins of Albany, Mrs. C. R. Stewart of Berkeley and others.

Displays of Fall Season Movie Attractions will be shown in the booth.

Daily at 9 p.m. a drawing will be held; free prize tickets will be given to all who visit the booth daily, and every morning 20 double or 40 single admissions to the Albany and the Oaks Theatre will be awarded to the numbers selected; numbers will be posted and may be collected later for passes.

Children who visit the booth will be given candy free by the two Solano Ave. Theatres.

HIGH TWELVE HOLDS FIRST FALL MEETING

The Albany High Twelve Club will hold it's first after-vacation luncheon on Friday, August 23, at the Red Barn Restaurant, 1742 Solano Avenue, Berkeley.

A very interesting sound-color film entitled "The Horseless Carriage" will be presented. The film was taken at the 1962 USA gathering of the Horseless Carriage fans at Lake Tahoe on their run over the Carson Grade to Reno.

The local club invites members of the Masonic Fraternity and their friends to attend.

Civic Building Committee Meets

Chairman George Vila has announced a meeting of the Citizens Committee for New Civic Buildings at 8 p.m. tonight in the City Council chambers.

Gala Three Day Event Offers Entertainment, Exhibits on Key Route

BY DOROTHY LARIMER

At 7:30 p.m. Friday, Mayor Joe Egenberger and other city officials together with a corps of pretty young Albany hostesses and enthusiastic members of the Albany Chamber of Commerce will gather at the Freedom Shrine on Key Route Boulevard to officially launch the Art Show and Merchants Bazaar.

The show will open at 5 p.m. to visitors, but the official opening will be at the later hour. The mayor will cut a ribbon and release helium-filled balloons. Then about half the people in town will go to work to make the three-day show a success.

Police Chief Ralph Jensen has worked out a schedule of shifts for the police reserves. A corps of boys will be on cleanup detail. Businessmen will man their booths. Hostesses will direct visitors, answer questions, and serve as symbol of the fair, wearing red shifts, straws and flower leis. Hundreds of people will be involved in the entertainment. Another large group, artists and craftsmen, will be busy with the art show portion of the festival.

According to Art Director Virginia Rogers, the Art Show will include "a well-rounded group of proficient and up and coming artists and craftsmen."

Visitors will find many of their friends and neighbors represented among the panels. They also will see the work of top flight artists from San Francisco, Marin, Contra Costa and Alameda Counties.

A special exhibit will feature top-flight artists in oil, water-color and drawings. These will include Albert Washer, president of the Society of Western Artists, and Eleanor de Haas Johnson, secretary of the group. Others are Lou Newfield, Dorothy Bouthiller, Muriel Backman, Jonathon Batchelor and Bob Richelle.

Featured by faculty members of Albany Adult Education will be Violet Young, hooked rugs; Frances Manning, braided rugs; Jennie Walton, home crafts; Alice Coffee, pottery, ceramics, examples of wood and ceramic combinations; William De Hart, jewelry; Janet Brown, mosaics, and Show Coordinator Joe Stone and Miss Rogers, both of whom instruct in painting.

The Albany show is non-juried. Soule's on San Pablo and Albert's of Oakland have donated two purchase awards for the most popular painting and most popular craft, both selected by visitor ballot. Trophies for these two categories will be awarded by the Ellis-Olson Mortuary.

Other artists include Harold Olson (Ellis Olson Mortuary), oil painting; Helen Johnson, Berkeley, wood sculpturing and inlay; Laura Foster, Frances Durland, Patricia Winters, Emily Fetisoff, Marcia Toombs, Catherine Webb and Sandra Finney, all Albany artists or craftsmen; Missy Camp, Sausalito; Carl Broderick, Novato; Luisa Rescigno, Milan, Italy; Unicorn Pottery Studio, San Francisco, Sylvia Clark, pottery exhibit; Bernard George Tiberon, metal sculpture; Addie Hickok, Berkeley; Virginia Tribolet and Robert Foster, Richmond.

William Campbell, San Francisco, enamel ware; Mr. and Mrs. Davis Clay Jones, Orinda, art in action demonstration; Avis De Monte, El Cerrito, and Swaze Hinds, young American Indian artist.

New booths in the block between Solano and Washington Avenues include: Jay Vee, Inc. (donated to Robert G. Dennis for exotic Philippine carvings and paintings by natives sold at special show prices with proceeds to Philippine Relief); North Berkeley Beauty School, featuring free beauty course given every evening; Albany Jaycees and Canada Dry, refreshments; Ellis Olson Mortuary and Security Savings. (Mortuary giving matching TV tables and stand, table lamp, electric fryer; Security Savings, free gifts.)

Pursell's, offering $15, $10, and $5 merchandise orders, fashion show on stage at 7 p.m. Saturday; State Farm Insurance agents Ed Apelt, Ed Herrnstein, F. F. Foster and Hank Perala offering many surprises for you from their booth; Albany Theater, large display of coming attractions featuring Brothers Grimm; Monica Flower Shop, Monica Miller and Isabel Lucero demostrating holiday decorations, giving informational leaflets which presented at store until September 15 good for 10 per cent discounts on purchases of $5 or more; Jim Woulfe Ford, new cars; Pacific Boats, featuring sport fishing.

The second block, between Washington and Portland Avenues, will add Caswell's coffee served by Craig Harrison, popular newscaster; The Bow Rack, new archery equipment; Albany Council of Republican Women; Hollfelder's Jewelry; Plaza Rapid Car Wash (donated to Albany YMCA for exhibition); Chicken Delight, balloons and paper hats for children. orchids for ladies, three-day special on products; Stamp's School of Dance (giving away special inducements to new enrollees.)

Joint booth for Berkeley-Albany Association for United Nations and U. S. Committee for United Nations Children's Fund (UNICEF); Albany Beauty Academy, valuable prizes, free permanents, free sets; Ron's School of Dance, featuring action photos; Robin Motors, campers; Dagna's Market, donated to Heart Association of Alameda County for equipment display; look for truck with lollipops on top, it's Beeken's.

See you at the Festival!

Albany High '59 Class Reunion

The first meeting to plan the five year reunion of Albany High School class of '59 will be held at the home of Darlene De Manincor of 873 Washington Ave., Albany, on August 28 at 8 p.m. All class members are invited to attend.

Attend the Art Festival

SEE THE REST — BUY THE BEST
From
A. L. "Art" King
This Week's Special
1958 Chevrolet Four Door Hard-Top V-8
Automatic and Power Steering $995
Muller Gordon Used Cars
We Will Not Be Undersold
CHRYSLER - PLYMOUTH - VALIANT
934 SAN PABLO — 525-6611

Ellis-Olson MORTUARY 2017 SAN PABLO AVE.
Serving for fifty miles around without additional mileage charge
TWINOAKS 3-0248

THINK'N OF A Used Car, A New Chevrolet or F.I.W.W.
THEN
"GO SEE" "Johnny Maddox"
Your "OK CHEVROLET" Man!
(For THE GREATEST DEAL SINCE THE WHEEL)
East Bay Chevrolet Co.
1061 San Pablo Avenue, Albany — LA 5-6056

LEARN BEAUTY CULTURE

FREE SCHOLARSHIP IF YOU QUALIFY
Men & Women
COMPLETE TRAINING
North Berkeley Beauty School
1896 Solano Ave.
Berkeley, Calif.—Ph. 526-9970
Please send information to:
Name .....
Address .....
City .....Age....

AMONG LOCAL ARTISTS exhibiting at the Albany Art Festival and Merchants' Bazaar is Harold Olson, president of Ellis Olson Mortuary. He is shown above with Virginia S. Rogers, Art Director of the Festival, with his painting which will be on display.

Cal Graduates Announced

The names of Albany June graduates and recipients of certificates and advanced degrees were announced this week by Chancellor Edward W. Strong of the University of California's Berkeley campus.

Those named were Kenneth Albert Abbott, Steve Shelb Bates, Warren John Brunetti, Gerald Robert Conley, Darlene Joyce De Manicor, Sally Hames, Max Gerald Klemm, David Paul Mitchell, Warren Hyde Patten, Stephen Brantly Richardson, William Bell Woolworth, Thomas Franklyn Baker, Jerry T. Borges, Neal Stewart Colley, Robert Leslie Dehn, Jane Havlik Ferrell, Patricia Lynch Heer, Carol Ann Millinich, Carolyn Joan Ortegren, Dean Lawrence Pierson, Margaret Lorraine Rudd and G. Michael Yovino-Young.

Drive Carefully

Rebekahs Join District 64 In Annual Picnic at Saratoga

District No. 64 and Rebekah District No. 70 will join in sponsoring their annual picnic at the Odd Fellows' Home of California at Saratoga on Sunday, August 25th.

District Deputy Grand Master Charles Foster and District Deputy President Emma Oliver are joint chairmen of the Committee on Arrangements.

The Committee has chartered a bus which will leave the Berkeley Odd Fellows' Temple, 2288 Fulton Street, at 9:00 a.m.; the 410 Eleventh Street Building at 9:30 a.m.; and make stops at Fruitvale Avenue and 98th Avenue. Members will bring their own picnic lunches and coffee will be served by the Committee.

SERB'S SEAFOODS
Restaurant - Lounge
ORDERS TO TAKE OUT
Sat., Roast Sirloin $2.50
Sun., Turkey $1.75
Lunch and Dinner
FROM 11 A.M.
Sat. & Sun. from 3 p.m.
1045 SAN PABLO, ALBANY
Phone: 524-9192

COMPLETE
Merchants LUNCH $1.00 up | DINNERS From $1.40
館餐園林竹
Bamboo Terrace
1715 Solano LA 6-4970

McCallum's
Gay Nineties
SODA BAR
WILL BE OPEN
11 to 11 Mon. thru Sat.
11 to 10 Sundays
1823 Solano Ave.
Berkeley • 525-3751

OPEN
7 Days A Week
12 Noon 'Till 4 a.m.
Featuring
STEAKS
Broasted Chicken
PIZZA
BEER ON DRAUGHT
BELLA AMO
505 San Pablo Ave., Albany
Orders To Go — LA 6-9[illegible]

ALUMINUM WINDOWS TO REPLACE WOOD
REPLACEMENT GLASS CO.
TH 1-5020 • GL 2-4113

NOTE THE PRICES
BIG BARN
Food Bargains
CLUB STEAK DINNER Only $1.59
CHOICE ROAST BEEF $1.79
NEW YORK STEAK $1.95
CHUCK WAGON BUFFET (serve yourself) $1.79
LUNCHES $1.10
THE RED BARN
Banquet Room
OUTSIDE CATERING
1742 Solano Ave. and Ensenada
LA 5-9166

JEWELRY SAVINGS
DURING
Albany Art Festival and Merchants Bazaar
SALE DAYS
25% OFF
ALL JEWELRY IN OUR STORE
Excepting Fair Trade Items
HAVE YOUR DIAMOND RINGS & JEWELRY CLEANED FREE AT OUR BAZAAR BOOTH . . . Mountings & Stones inspected at the same time.
Free 7-oz. Jar Jewelry Cleaner and Brush to Everyone
CALL BROS.
JEWELERS
823 San Pablo Albany
LA. 5-8144

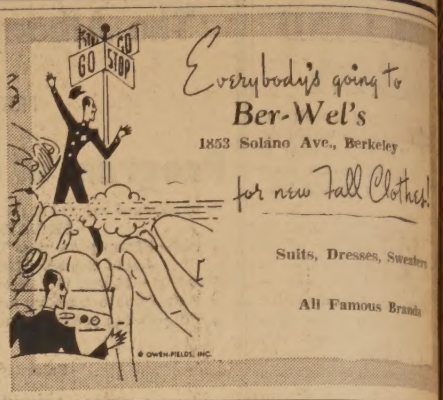

An Extraordinary New Restaurant
THE
NATCHEZ TRACE
Weekdays: 12 p.m.-10 p.m.
Saturdays: 12 p.m.-11 p.m.
Sundays: 12 p.m.-8:30 p.m.
(Sunday Specials)
Roast Turkey and Dressing
Leg of Lamb - Baked Ham
FEATURING PRIME RIBS OF BEEF DAILY
LUNCH from 95c • DINNER from $2.35
BEER and FINE WINES
1505 SAN PABLO, BERKELEY • LA 4-3725

LET US SERVE YOU
A DELICIOUS
BUTTER-GRILLED
SANDWICH
A wide choice of sandwiches for your eating pleasure. Grilled in pure, mellow butter on the outside to give a rich, melt-in-your-mouth flavor. Nothing finer for a quick repast during the day.
ORTMAN'S
PARLOR ICE CREAM
1799 SOLANO AVE., BERKELEY 526-9830

RAYETTE GOLD SEAL
PERMANENT
REGULAR $17.50 $10.25
Including Conditioning Shampoo Style Cut & Set
Not Recommended For Bleached or Tinted Hair
BRECK SHAMPOO & SET
WITH THIS AD SPECIAL
REGULAR $3.50 $2.75
TUES., WED. & THURS.
The
Colusa Coiffures
ULTRA MODERN BEAUTY SALON
387 COLUSA AVE.
AT THE CIRCLE — PH. 524-9503
FREE PARKING

The Gift of
MANY HAPPY RETURNS

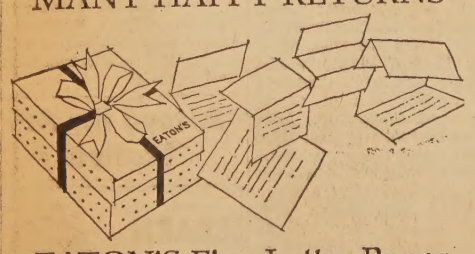

EATON'S Fine Letter Paper
Give those you care for the gift that yields quite as much pleasure for you...Eaton's Fine Letter Papers. Delight is doubled when they bring happy returns by mail.
So personal a gift is a warm compliment, heightened by your knowing choice from our selection of these appealing papers. There is an Eaton letter paper appropriate to every personality, every purpose, every purse. All beautiful, all in good taste. And our prices are so modest!
Our new selection has just arrived. See it soon!
BOLTON'S DRUGS
FOR FAST FREE DELIVERY
1849 Solano Ave. Ph. 526-2452

ANNOUNCING A UNIQUE PAINT SERVICE! PAINT STORE AT YOUR DOOR.
Choose Your Color Scheme in the Convenience of Your Home.
1500 Colors to Choose From. Let Us Recommend the Right Materials For Your Job.
Complete Stock Carried in Our Mobile Unit Including Brushes, Rollers and Pans, Spackle, Drop Cloths, Etc.
Wallpaper Books
Impervo Hi Gloss Enamels
Porch and Floor Enamels — 13 Colors
Pre-Pasted Walltex

Benjamin Moore & Co.
Thomas Rollers and Covers
Purdy's Good Brushes
Flecto Verathane
High Hiding Washable Latex . . . . . 3.98 Per Gal.
Exterior Vinyl For Stucco 6.90 Value . . . . . 4.95 Gal.
One Coat Stucco — Excellent Durability . . . . . 4.99 Gal.
All Wallpaper 20% Off
A Phone Call Will Bring Our Mobile Unit to Your Home. No Obligation.
MONTEREY MOBILE PAINT CENTER
1582 HOPKINS ST.
BERKELEY
LA 4-7161

YOU
Should Know About
Ellis-Olson Mortuary's
Pre-Need Plans
Pre-need planning has been a service offered by Ellis-Olson Mortuary for over 30 years. Individuals and families desiring to prearrange and prefinance the services may do so at any time and our funeral counselors will explain all the details of three different plans at your convenience. Believing that funeral service planning is too personal a thing to be done on a door-to-door basis, we make these arrangements in the privacy of our offices and all discussions are held in strict professional confidence.
Ellis-Olson MORTUARY
727 SAN PABLO AVENUE
ALBANY 6, CALIFORNIA
LAndscape 5-02[illegible]
SERVICE MEASURED BY GOLD BUT BY THE GOLDEN RULE
MEMBER THE ORDER OF THE GOLDEN RULE

CHURCHES

EVANGELICAL FREE CHURCH
Hill and Elm St.
El Cerrito

Rev. Harold Best, Dean of Students at Simpson Bible College in San Francisco, will be speaking at 11:00 a.m. and 7:00 p.m. Sunday, August 25, in the Evangelical Free Church, Hill and Elm Streets, El Cerrito. Sunday School is at 9:45 a.m. The Mid-week Service is Wednesday at 7:30 p.m. with separate services for the adults and children. Donald Bowman is pastor of the church which is completing the construction of a new sanctuary at 7200 Schmidt Lane, El Cerrito.

ST. ALBAN'S EPISCOPAL CHURCH
1501 Washington Avenue

Services at St. Alban's Episcopal Church, Albany. 8:00 a.m. Holy Communion and sermon. 10:00 a.m. Summer combined service for children and adults. Morning Prayer and sermon. After a talk for older children they will be excused to view religious movies. Nursery care is provided. The rector is the Rev. John H. Blacklidge.

CHRISTIAN SCIENCE

"Whence then cometh wisdom? Where is the place of understanding?" This passage from Job (28:20) will be part of the Responsive Reading this Sunday at Christian Science Society of Albany which meets at 533 San Pablo Avenue at 11:00 a.m.

The Bible Lesson is entitled "Mind,"

Obituary

THOMAS J. MARSHALL

Thomas Jefferson Marshall, 1320 Portland Avenue, resident of Albany since 1929, passed away this week.

A native of Oklahoma, aged 69, he was the loving husband of Hilda Marshall and is survived by three children: Bernice G. Ledray of Everett, Washington; Leonard A. Marshall of Cincinnati; seven brothers and sisters ,and five grandchildren.

Mr. Marshall was a member of St. Ambrose Catholic Church, Albany Senior Citizens, and the Operating Engineers Local 3.

Funeral services will be conducted at the Ellis-Olson Mortuary Thursday morning, August 22, at 8:30 followed by Mass at St. Ambrose Church at 9:00. Burial will be at St. Josephs Cemetery. The Rosary will be at the Mortuary Wednesday evening, August 21, at 8:00 p.m.

RCA VICTOR

New Vista TELEVISION

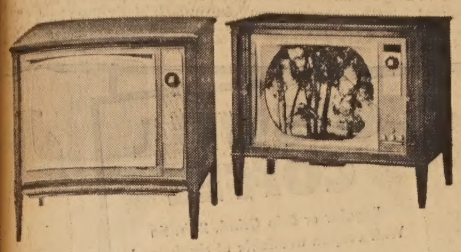

$279.00 BLACK & WHITE

$650.00 COLOR

The LARINO
34-C-44-M

High fashion design comes to space-saving consolette TV with this all-wood Italian Provincial furniture triumph. Features glare-proof Full-Picture Tube, New Vista Deluxe Chassis, rich fidelity "Golden Throat" tone, super-powerful "New Vista" Tuner, One-set VHF Fine Tuning. In beautiful Florentine Walnut veneers and selected hardwoods. H-30 5/8"; W-31 5/8"; D-19¼".

The BELLINI
14-G-74-M

The compelling beauty of formal Italian Provincial styling in an all-wood space-saving consolette. Features glare-proof RCA High Fidelity Color Tube, New Vista Color Chassis, rich one-speaker "Golden Throat" tone. Beautifully finished in Antique Florentine Walnut veneers and selected hardwoods. H-30½"; W-36½"; D-27 1/8".

"There's No Substitute For Know-How!!"

ALBANY TELEVISION SERVICE
1150 Solano Ave. 526-9177

COIN OPERATED - DRY CLEANING - SELF SERVICE

ALL NEW NORGE LAUNDRY & CLEANING VILLAGE

526-9819

DO-IT-YOURSELF and SAVE
STATE LICENSED DRY CLEANER TO ASSIST YOU
THE CLEANEST CLOTHES YOU EVER SAW
WRINKLE FREE – READY TO WEAR – DRAPERIES
EXPERT PRESSING WHILE YOU WAIT – SELF SERVICE LAUNDRY
FINISHED LAUNDRY AVAILABLE
Hair Dryers – Coffee – Candy – Cigarettes & Coin Changer Machines
COMFORTABLE LOUNGE – PLENTY OF FREE PARKING
OPEN 7 DAYS A WEEK 9 A.M. 'Til 9 P.M. Mon. Thru Sat. – 9 A.M. 'Til 6 P.M. Sunday

398 SAN PABLO AVE. ALBANY

NEXT TO CAR WASH – OPPOSITE EL CERRITO PLAZA

Drive Carefully

CLASSIFIED

PUBLIC SERVICES DIRECTORY

54. For Your Auto

TIRE RECAPPING
BRAKE RELINING
WHEEL BALANCING
WHEEL ALIGNING
MOTOR TUNEUP

ALBANY TIRE SERVICE
742 SAN PABLO AVENUE
ALBANY
525-6427

62. Personals

WOULD like ride for kindergarten child to School of Madeleine from Gilman and Santa Fe area. Will pay. Call before 10 a.m. after 8 p.m. LA 6-8589. 49

GET Your Treasure Box Key at the Del Courtney TV Booth G3 at the Art Show and Merchants' Bazaar Friday, Saturday, Sunday, Key Route Blvd., you may win a valuable prize!

68. Rides

RIDE WANTED—To San Francisco State College from 1541 Portland Ave., Berkeley, near Albany Memorial Park. Phone Karen Downing, 525-8505, evenings. 49

WANTED—Riders for San Francisco, 7:20 a.m. to 7:30 a.m. Call after 6:00 p.m., 524-8317. 49

80. Services

FIREPLACES
New - Remodeling - Repairing
DRY ROT
Porches and Steps
ROY ANACLERIO
LA 6-7555
Quality Painting
Inside, Outside, Paperhanging. Reliable, neat and thorough
25 Years Experienced
Licensed and Insured
KIRKPATRICK TH 1-3442

All Makes of Vacuums Repaired
Authorized Hoover Sales and Service.
New Lewyts from $38.95
New Hoovers from $29.95
Pikes Repair Shop
1247 Solano Ave., Albany
525-7349 tf

HAULING RUBBISH
Regular Monthly Pickups — $2.50 mo.
Garden cuttings, newspapers, cardboard boxes (no garbage)
LA 5-2701

ALBANY TELEVISION SERVICE
☆
"There's No Substitute For Know-How!!"
☆
Phone LA 6-9177
1150 SOLANO tf

FOR REPAIRS, ALTERATIONS OR ADDITIONS, LARGE OR SMALL. CALL JAMES CONSTRUCTION CO. FULL FINANCING AVAILABLE. EVES. CALL 524-1763. DAYS 524-9353. 388 COLUSA AVE. tf

85. Home And Garden

Rubbish Hauling $5.80
Per Pick-Up Load
LA 5-2701 tf

General Construction
Remodeling & Maintenance
Interior & Exterior
BATH, KITCHEN, SAUNAS, PARTITIONS, FOUNDATIONS
Kangas, Contractor
223-3806 — 841-0443 tf

ELECTRIC WIRING for range, dryers, washers, 220 service, additions, lights, switches and plugs. Repair fixtures, bells, etc. Licensed electrician. LA 5-4986. tf

U-Call . . . We Haul!
TH 5-3308

ALTERATIONS, additions, porches, steps, dry rot and foundations repair. Quality work, reasonable prices. Working, licensed contractor. Gene Morgan, LA 6-7675. tf

A DEPENDABLE building service which adapts itself favorably to do-it-yourself projects, with particular emphasis on economy. B. G. Denney, LA 4-0052 tf

COMPLETE HOME IMPROVEMENTS
Kitchens, Baths and Additions
Planning and Designing
Licensed General Contractor
RALPH TONDRE
LAnd. 5-6371

Allen's Hauling
Yards, basements cleaned, odd jobs.
TH 5-7338 tf

85. Home And Garden

Lennox Camera Shop
1479 Solano Ave. LAnd. 5-3822
PHOTO SUPPLIES
PHOTOSTATS
ALUMINUM windows, remodeling, additions. F. C. Schadelberg, LA 6-0370 evenings and weekends. tf
IDENTIFICATION PHOTOS

PAINTING
Interior —Exterior
Save money on quality work
Terms arranged
Licensed and Insured
For free estimate call
BASIL M. BOLTE
LA 5-0692 tf

RUBBISH — HAULING
CLEANUP service. You call, we haul. Berkeley area, estimates. 532-3908 12 years established. tf

PAINTING
Glenn E. Ontis
Interior and Exterior
First Class Workmanship
Reasonable Prices
Licensed and Insured
841-4053

Albany Window Cleaning and Floor Service
Window Cleaning and Floor Polishing — Wall Washing
Residential and Commercial
LAnd. 5-4454
FREE ESTIMATES

TERMITES?
Work of the Quality You've Been Looking For at a Price You've Been Hoping For.
Call Hank at
HOYER TERMITE CONTROL
232 Carmel Ave., El Cerrito
LA 6-2573

SMART SHOPPERS KNOW THAT THEY SAVE AT . . .

FAMOUS MEAT MKT.

1109 Solano Avenue
(Next to Mechanics Bank)
LAnscape 4-4492

SPECIALS EFFECTIVE WED., THUR., FRI., & SAT., AUGUST 21, 22, 23 & 24

Save Now for Back-to-School Money. Low, Low Prices. Famous Meats, Famous Beef, USDA Choice Grade, Moffats Manteca!

USDA CHOICE GRADE
SIRLOIN TIP or CROSS RIB ROASTS 89¢
Boneless Oven Roasts
Easy to Slice!

USDA Choice Moffats Manteca
CHUCK STEAKS 55¢ lb
Center Cuts. Fine for BBQ!
A Tasty Steak. Real Economy!

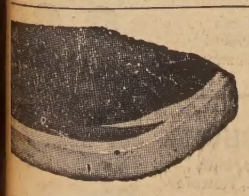

Moffats Manteca USDA Choice Grade
TOP ROUND STEAK 98¢ lb
Boneless, Lean, Marbled Beef
Fine for BBQ, Swiss or Chicken Fry!

USDA CHOICE
GROUND ROUND
79¢ lb
Lean Ground Bottom Round. Fine For any Meal!

USDA CHOICE MOFFATS
PRIME RIB STEAKS
79¢ lb
Aged Tender Rib Loins
Pan Fry or BBQ!

USDA CHOICE
GROUND BEEF
3 lbs. 1.00
39¢ lb
Fresh Lean Beef!
A Family Favorite!

BONELESS CORNED BEEF LEAN BRISKETS SUGAR CURE 59¢ lb

RECORDING TAPE
$2.25 Value
600' 75¢
GERSH PHOTO
1747 Solano Ave. 526-0775

FACTORY AUTHORIZED
VACUUM CLEANER REPAIRS
Sales . . . New & Used
BERKELEY HARDWARE
Vacuum Cleaner Dept.
2109 University TH 5-0410
At Shattuck

Albany Church of Christ
1370 Marin Avenue
Evangelist — Max Crumley
Sunday Services
Classes ..... 10:00 a.m.
Worship ..... 11:00 a.m.
Worship ..... 6:30 p.m.
WELCOME

GOT A PROBLEM WATCH?

SEE US FOR QUALITY REPAIR SERVICE
AUTHORIZED AGENT FOR TISSOT • OMEGA
BULOVA • CARAVELLE • ACUTRON
CALL BROS. JEWELERS
823 San Pablo, Albany LA 5-8144

TONIGHT
and every night, station-to-station Long Distance rates are low. That's why nighttime is a "great time" to enjoy the real live voices of distant loved ones or friends. Why not dial someone tonight? Nothing says you like your voice.
Pacific Telephone

MANNING'S OR MAXWELL COFFEE 2 lb. can 1.09

LOG CABIN SYRUP 24 Oz. Bottle 49¢

MORRELL FRANKS DINNER SIZE 16 Oz. Pkg. 49¢

MAYONNAISE BONNIE HUBBARD QUART 49¢

NULAID EGGS LARGE "AA" DOZEN 49¢

CORN BEEF HASH LIBBY'S 15 Oz. CAN 3 FOR 1.00

POWDER'D or BROWN SPRECKEL'S SUGAR 16 Oz. 7 FOR 1.00

CHUNK TUNA STAR KIST REG. CANS 4 FOR 1.00

CHALLENGE - DARIGOLD BUTTER "AA" Cubes 69¢ lb

FLEISCHMANN'S MARGARINE 100% Pure Corn Oil 2 LBS. 69¢

Procter & Gamble

Ivory Soap, lge.	2 For 35c
Ivory Soap, med.	3 For 33c
Ivory Soap, pers.	4 For 29c
Camay, bath	2 For 33c
Camay, complexion	3 For 33c
Zest, bath	2 For 43c
Zest, comp.	2 For 33c
Ivory Flakes, gt.	83c
Ivory Snow, gt.	83c
Ivory Liquid, 32 oz.	97c
Joy Liquid, 12 oz.	42c
Oxydol, gt.	83c
Tide, gt.	73c
Dash, jumbo	$2.39
Cascade	47c
Spic & Span, gt.	98c
Mr. Clean, 28 oz.	73c
Salvo, gt.	89c
Downy, lge.	89c

DEL MONTE $ SALE

Peaches, Cling No. 2½	4 For 1.00
Peaches, Cling No. 303	5 For 1.00
Fruit Cocktail No. 303	5 For 1.00
Fruit Cocktail No. 2½	3 For 1.00
Pineapple, Crushed No. 2	3 For 1.00
Mandarin Oranges 11 oz.	4 For 1.00
Pears, Sl. or Halves No. 303	4 For 1.00
Asparagus, Blended No. 303	3 For 1.00
Wh. Green Beans No. 303	4 For 1.00
Sl. Green Beans No. 303	4 For 1.00
Ital. Green Beans No. 303	4 For 1.00
Sl. Pickled Beets No. 303	4 For 1.00
Crinkle Cut Beets No. 303	6 For 1.00
Creamed Corn No. 303	5 For 1.00
Wh. Kernel Corn No. 303	5 For 1.00
Sweet Peas No. 303	5 For 1.00
Tomatoes No. 303	4 For 1.00
Stewed Tomatoes No. 303	5 For 1.00
Tomato Catsup 14 Oz.	6 For 1.00
Tomato Sauce Buf.	13 For 1.00
Kosher Dill Halves 22 Oz.	3 For 1.00

20 ADDITIONAL SPECIALS WILL BE POSTED EACH AND EVERY WEEK IN OUR STORE
LOOK FOR "Bonus Buys"

N.B.C. CRACKERS Snowflake lb. 29¢
REYNOLD'S Wrap 25 foot 29¢
MAXWELL Instant 6 oz. 89¢
ORLEAN'S Lolli-Pups pkg. 20¢
DIAMOND 'Snak' Plates 17¢
DIAPER Sweet 24 oz. 37¢
VARNOFF Vodka 5th 2.99
El Rancho Beer 6 12 oz. Cans 79¢

Ed's Reliable Meats
Phone LA 4-5018

PORK ROAST Boneless Leg lb. / CORNISH GAME HENS 20 oz. each	69¢
PORK ROAST Fresh Eastern Loin / BOLOGNE or Braunschweiger rolls	49¢ lb
GROUND BEEF Lean	3 lbs. 1.00
LAMB PATTIES	3 lbs. 1.00
T-BONE STEAKS Well Trimmed	lb. 1.09
CANNED HAM 1½ lb. Needs no Refrigeration	1.49

ORE-IDA FRENCH FRIES 4 16 Oz. Pkg. 1.00
SIMPLE SIMON CREAM PIES 16 Oz. 49¢
RANCH HAND CHIP STEAK FAMILY SIZE 89¢

Tomatoes 2 lbs. Beef Steak 29¢
Lettuce ICE BERG 12¢ lb
St'g Beans 2 lbs. KENT. WONDER 49¢
Nectarines 4 lbs. LARGE GOLDEN 1.00
Grapes 2 lbs. Seedless 39¢
Carrots 3 lbs. Clip Top 29¢

Wed., Thurs., Fri. & Sat., Aug. 21, 22, 23 & 24

DAGNA'S
THE NICE STORE FOR NICER PEOPLE
1382 Solano Ave. — 525-9997

MOHAWK RUGS & CARPET
See Our All Wool WOVEN CARPETS
30 Colors to Choose From
10⁹⁵ Sq. Yd.
Free Estimate in Your Home
Phone Us Today
O'Connor & Walls
FURNITURE
1185 Solano LA 4-3438
• ALBANY •

Richard's Jewelers
1272 Solano LA4-6860
ALBANY

SHOP AT HOME

City Council

(Continued from Page 1)

the property for the Blind Center in spite of opposition and concluded: "We cannot afford more state contracts tax free property."

Further action by the Council at the meeting included a directive to the Albany Health Officer to look into the fly situation in Albany, which has worsened with the warm weather; and a Resolution commending Kenneth Murdoch, Manager of the Albany Chamber of Commerce, for his services to the City of Albany. Murdoch is leaving Albany to accept the managership of the newly-formed Pacific Grove Chamber of Commerce.

Wonderful World Of Little League

The Wonderful World of Little League will be celebrated August 29 at the Albany Theatre at 6:00 p.m. The event will be co-sponsored by Bill Garren of the Albany Theatre and The Albany Little League.

Fire Plug

Fireman Richard Courtney of the Albany Fire Department states that simple precautionary methods can in most cases prevent damaging fires. In discussing replacement costs he brought out that even in small fires, where firemen are able to confine the flames to one room, it costs property owners two to three times as much to refurnish the burned-out areas as it did ten years ago. Fireman Courtney emphasized the following points:

1. Great damage to our city is caused by rubbish fires. If we remove the rubbish from our cellars, attics and closets, fire losses will come down and many alarms will be eliminated.

2. Building classified as conflagration hazards should be protected by automatic sprinklers. Such installations will pay for themselves out of savings in insurance premiums and as a result conflagration area will be eliminated.

3. Basement fires are the hardest to fight. Firemen have difficulty fighting their way in and often do not know what the conditions will be when they reach the basement. This type of fire adds to our country's nearly one billion dollar annual fire loss bill.

4. A large number of fires are caused from carelessness in handling matches and ... Matches should be kept ... small children cannot reach ... This includes the book match and cigarette lighter ... are generally placed on tables for convenience ... user. A liberal supply ... trays throughout the ... help in reducing dwelling ...

This caution also applies ... family car. The ash tray ... car must be used for disposal ... cigarettes. It is the State ... must also be emphasized ... you value your life do not ... in bed. Many lives have ...

STUDY IN BEAUTY

Going back to school? Then, be sure to take advantage of our special beauty bonus . . . a free coupon worth $1.00. Use it toward a custom haircut and set, a permanent wave or, in fact, any beauty service you may need. Stop in today and pick up your free coupon or ask mother to get one for you when she's in the salon.

Alena's Beauty Salon
1211 SOLANO AVE. LA 5-8720

"it pays to know"

YOU GET MORE ADVANTAGES WHEN YOU GET LIFE INSURANCE EARLY! The earlier you begin your family's life insurance program, the more you benefit. Your premium payments are lower, easier to budget. And your physical eligibility is easier to establish. It also pays to know how State Farm can provide a life insurance plan that best fits your needs and your budget. Ask me about it—today!

STATE FARM INSURANCE

STATE FARM
Mutual Automobile Insurance Company
Home Office: Bloomington, Illinois 621042

F. F. FOSTER
1089 NEILSON ST.
526-3294

1110 SOLANO AVE.
HANK PERALA
526-4961

PARK and SHOP

PIMENTOS Orteiga. 4-oz. jar 2 for 39¢
PAPER TOWELS Scot Giant roll 35¢
CHEESE KRAFT SLICED— 8-oz. pkg. Swiss, Bacon, Amer., Pimento 3 for $1
KOOL-AID or Flavor-Aid All flavors..... 10 pkgs 39¢
COFFEE YUBAN 1-lb., 69c 2-lb. 1.35
RIPE OLIVES Lindsay. Pitted. Tall tins..... 29¢

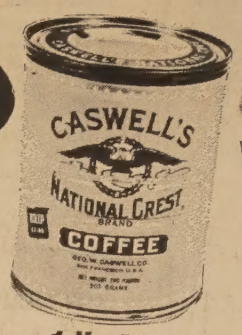

CASWELL COFFEE
Regular or Drip Grind. 2-lb. tin
With coupon available at checkstand
2 lbs. for 97c
1 lb. 49¢

Serve your

SIMPLE SIMON Frozen FRUIT PIES
Apple, Apricot, Peach. Boysenberry. 8-inch. Each 39c

ICE CREAM Foremost—All popular flavors ½ gallon carton, FAMILY STYLE .....
LARGE AA EGGS Sylvester Ranch Fresh Carton of 1 doz....
MIRACLE WHIP Quart Jar.....
COTTAGE CHEESE BORDEN PINT TUB 29c
CUBE BUTTER First Quality Challenge. 1-lb. pkg. .....

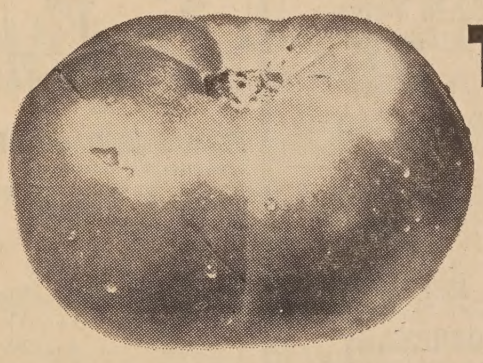

TOMATOES
LARGE SIZE
FIRM RIPE
2 lbs. for 25c

NECTARINE
Golden Le Grand Lge. Size ..... 2 LBS 29

Green Onion Radishes
Fresh Clean Bunches ..... bu. 6

LETTUC
Fresh Crisp Heads ..... lb. 10

SQUAS
Fresh Picked Summer ..... 2 LBS 2

CANTALOUPE
LARGE SIZE
SWEET PINK MEAT
lb. 6c

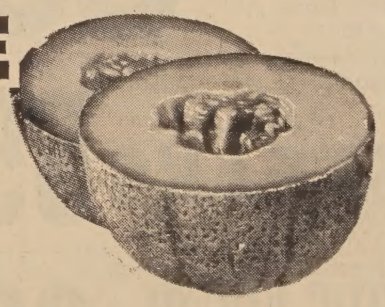

INSTANT COFFEE YOUR CHOICE Folger's, MJB, Hills Bros., Nescafe 6-Oz. Jar ..... 10-Oz. Jar .....
MORTONS FROZEN DINNERS Ham, Meat Loaf, Chicken, Turkey, Beef, ...EACH 3

PATIO Frozen ENCHILADA DINNERS 12-oz. Size 35c

DOUBLE XX Frozen BUTTERED BEEF STEAKS 12-oz. Pkg 49c

4-Fishermen Frozen
FISH STICKS 8-oz. pkg..... 35¢
SCALLOPS Breaded. 7-oz..... 49¢
SHRIMP Breaded. 8-oz..... 49¢

OH BOY PIZZA 5-oz. Frozen Junior Size ..... 2 for 25¢
OH BOY PIZ Sausage. Family size .....

LUCCA RAVIOLI Frozen. 11-oz. pkg..... 45¢
RAVIOLI SA Lucca. Frozen 7-oz. pkg. .....

Varied Program Brings Summer YMCA to Close

Albany YMCA summer program is coming to a close with Family Night Friday, August 23rd, 7 to 9 p.m. with demonstrations in midget tumbling, trampoline, boys wand drill, Judo, rope climb, and games with Dad, Mother, boys, girls, all competing, and refreshments.

Gold Rush Days were relived at the Albany YMCA when 1000's of gold nuggets were scattered in certain areas and a claims map was displayed and described giving directions. Colorful ribbons were presented to Ray Besser, 15 oz.; Tom Miller, 12 oz.; David Wortner, 11½ oz.; Donna Russell, 13½ oz.; Denice Goto, 6½ oz., and Beth Parker, 6 1-8 oz. Gay costumes of the 49'er days added much to the gold bonaza. Colorful ribbons were presented to Leland Glass, 1st place; David Wortner, 2nd place; Bob Savage, 3rd place. Among the girls, Pilar Limosner was awarded 1st place; Denice Goto, 2nd; Suzie Harvey, 3rd.

52 boys and girls had a full day of enjoyment in San Francisco, Wednesday. A chartered bus took them to Steinhart Aquarium, the Science Museum, lunch at the Tea Garden and the afternoon at Fleishhacker Zoo. Supervising were Mesdames Evelyn Parker, Madori Goto, Patricia Shaver, Virginia Belden, Jacqueline Bramson and teen-agers Janine Hawkinson, Roberta Russell, Lyn Drozda, Helen Ray and Roger Skinner. Richard Schaefer, Program Associate, was in charge.

Through this carelessness and the City of Albany has had its share of these fatalities.

BE BOLD

Join the many folks who call Long Distance every week or so. Step right up to the phone and give it a try. You'll find a Long Distance visit fun, and so will the relatives or friends you call. Nothing says you like your voice.

Pacific Telephone

"DIAMONDS ARE A GIRL'S BEST FRIEND," said Red Call brightly. How can you get yours brightened? Go to the Albany Chamber of Commerce Art Show and Merchants Bazaar August 23-25.

WILLIAM BRAZIL, seaman, USN, son of Mrs. Patricia Brazil of 1050 Masonic Ave., is serving aboard the submarine rescue ship USS Skylark, currently operating in the Mediterranean as flagship of Commander Task Force 68 of the Sixth Fleet.

Learn to **DRIVE**
Berkeley Driving School
Call LA 4-5321

COOK'S PIANOS
1597 Solano Ave. LA 4-2277

NOW
At the Piano Bar
JACK FLEDDERMANN
Saturday Eves
Ragtime — Rinkey Tink — Gay
NINETY'S — ROARING TWENTIES
THE IVY ROOM
458-860 SAN PABLO AVE. AT SOLANO

"Introducing the man in your life"
Mr. D'Antonio
Consultant — Hair Stylist
to the International Famous
Richard Harlwich Perm-Coif

Let Mr. D'Antonio demonstrate to you how wigs come t the rescue when hair is in trouble, and if you ever had the slightest desire to see yourself in a fashion wig, then the Perma-Coif is for you.

WIGS PRICED FROM . . . $125.00

Won't you phone now for your free consultation . . . and see for yourself how you can look the way you always wanted.

Bonnie's Beauty Salon
9825 SAN PABLO AVE. 526-9900

ANI-CLOR BLEACH
Full Gallon. Plastic jug.
Coupon available at checkstand.
37c

BRIQUETS
Kingsford or Collier
10-lb. bag
69c

CHALLENGE OIL
24-oz. bottle. With coupon
available at checkstand.
19c

Daily the best!

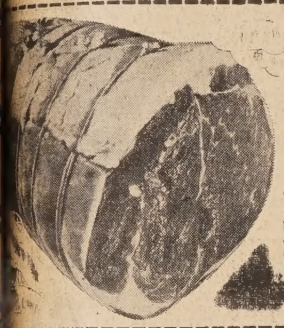

USDA CHOICE—BONELESS
OVEN ROAST
Tender and juicy. Cut from selected beef of the finest quality. Well aged. Carefully trimmed.
89c LB.

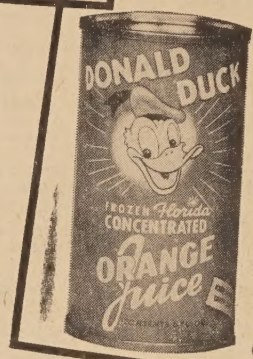

ORANGE JUICE
DONALD DUCK
6-oz. tins. Frozen.
4 FOR $1

MORRELL — ALL BEEF
FRANKS
Perfect for nourishing lunches or delicious for picnics or backyard barbecues. Cello pkg.
49c LB.

Save with these Park and Shop Meat Specials!

TENDER BEEF LIVER	Freshly sliced. Fry some with onions!.....LB.	59¢
BRAUNSCHWEIGER	Cooked Salami Bologna. Allan's .....1-lb. Chub	49¢
WINE-CURED SALAMI	Ill Delizioso. 7-oz. Reg. 69c .....EACH	49¢
MILD CHEDDAR CHEESE	Real Crackerbarrel flavor. Reg. 69c lb.....LB.	49¢

BUY NOW FOR WEEKEND BARBECUING
CORNISH HENS 22-oz. av. EACH **69c**

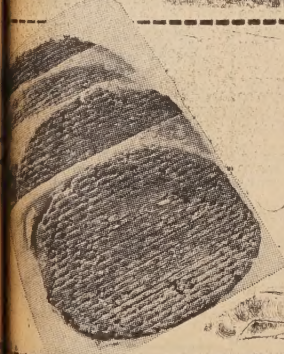

USDA CHOICE GROUND
CHUCK or PATTIES
—Your choice of fresh lean ground chuck in bulk or patties—ready to cook . . (5 patties per lb.)
59c LB.

CHOCOLATE ECLAIRS	Rich's frozen. 46-oz. bag....	49¢
LIPTON TEA BAGS	.....48-bag. pkg.	57¢
LIPTON INSTANT TEA	.....3-oz.	79¢
LIPTON INSTANT TEA	.....4½-oz. pkg.	$1.19
ITALIAN DRESSING	Wishbone—8-oz.....	2 for 65¢
PICKLES	Kosher or Milwaukee Style—32-oz.....	39¢
KRISPY CRACKERS	Pound Package	29¢
BUMBLE BEE TUNA	Chunk Style No. ½ Flat Tins	4 for 99¢
GRAPEFRUIT JUICE	Sunblest. 46-oz. tin	39¢
MUSHROOMS	Sunblest. Stems and Pieces. 4-oz.	4 for $1
GARLIC BEANS	Sunblest. 303 glass	3 for $1

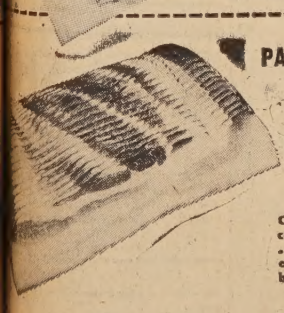

PARK AND SHOP—CELLO PKGO
BACON
Carefully selected to carry our own label. . . . Perfect balance of lean and fat. A breakfast treat!
59c LB.

MEET
Craig Harrison
KCBS
AT THE ALBANY ART FESTIVAL
Friday, August 23—8 to 10 p.m.
Saturday, August 24—2:30 to 4:30 p.m.
Sunday, August 25—2:30 to 4:30 p.m.
FEATURING
CASWELL COFFEE

PRICES EFFECTIVE THROUGH SATURDAY, AUGUST 24

Park and Shop
2655 Telegraph Ave.
OPEN DAILY 8:30 TO 11
OPEN SUNDAY 9:00 TO 10
1850 Solano Ave.
OPEN DAILY 8:30 to 10
OPEN SUNDAY 9 TO 7
SINCE 1896 S&H GREEN STAMPS

milk has staying power

the natural beverage that makes meal-time energy last longer

Only milk gives so much pleasure while it extends the energy you get from meals! Milk keeps you going . . . *gives you staying power* from meal to meal. And — milk makes all your favorite foods taste even better!

Note to weight watchers: Milk with meals helps to keep you satisfied with far less food . . . has *staying power* that makes it easy to resist between meal temptations. So if you're counting calories, count milk in!

EAST BAY PRODUCERS' MILK COUNCIL

TIMES CLASSIFIED ADS

Classified Advertising Rate, minimum 20 words $1.20

All ads run in the Albany Times and Thousand Oaks Times for the one price. — Ads payable in advance.

Ads may be placed at 1240 Solano Avenue or by mail before 5 p.m. on Monday.

CLASSIFIED INDEX

1. Real Estate
5. Lots
6. Real Estate Exchanges
10. Income Property
12. Business Opportunities
13. Commercial Property
14. Real Estate Wanted
18. Loans
24. Rest Homes
25. Rentals
28. Business Rentals
30. Rentals Wanted
31. Insurance
35. Help Wanted
38. Work Wanted
40. Miscellaneous For Sale
42. Reweaving
44. Tailoring
49. Miscellaneous Wanted
50. Special Services
52. Autos For Sale
54. For Your Auto
60. Announcements
62. Personals
65. Lost And Found
68. Rides
70. Pets
73. Instruction
75. Personal Services
77. Equipment Rentals
80. Services
85. Home And Garden
90. Too Late To Classify

1. Real Estate

MARK G. REID
Realtor

24 years on Solano Ave.

Fairmont-Colusa Area

EL CERRITO — Three bedroom home. Just listed. Owners leaving area. All schools, St. Jeromes church, El Cerrito Plaza shopping nearby. Shake roof! Brick walks, deep lot! Charm! $22,750. Call Marie Farwell, LA 6-1100.

Arlington-Marin Area

BERKELEY—A 3 bedroom, 2 bath home that is QUALITY thruout. Large well planned rooms (full dining room. Rumpus room opening to patio and barbecue under "spreading pine tree." Beautifully landscaped. Call Agnes Dunne, LA 5-5745.

St. Jerome's Parish

ALBANY—Spokane Ave. Large 4 bedroom, custom built MacGregor. Central heat, 1½ baths, double garage, fruit trees. 58 x 100 lot. (Owner will carry at 6%). Call Vivian Garvey, 527-0051.

White Stucco

ALBANY — Cheerful! Homelike! Two bedrooms. Central heat. Sunny deep lot, redwood fenced. Call Marie Morales, LA 4-1115.

$10,500

Zoned R-4. On Francisco St. Good clean family home, five rooms, large sunny cemented basement. Lot 30 x 135. Call Marie Farwell, LA 6-7100.

MARK G. REID
Realtor

1573 Solano Avenue
LAndscape 5-6322

Nestled in the Trees

NEAR TILDEN. This cozy contemporary is the answer for those who crave seclusion—while the living room and patio invite entertaining for those who don't. Two bedrooms. Rustic and delightful. Nora Varanese, evenings, TH 5-5784.

Tepping Realty Co.

10751 San Pablo Ave., El Cerrito
LA 6-5353
1664 Shattuck Ave., Berkeley
TH 3-5353

Ramona Street Albany

Vacant, move right in immaculate 2-plus-bedroom Spanish stucco, separate living room with fireplace, plus dining room and breakfast nook. Spacious throughout. Must see today. 849-0024.

Albany

Immaculate 3 bedroom near Northbrae shopping and schools. Panelling in kitchen and bedroom. See and make your offer. Hoagy Ogawa, LA 6-6537.

Kuwada Realty

1701 University
TH 9-0224 TH 3-3070

Ashbury
★ Charm Personified

Two-bedroom home, with lovely family room in a most desirable and convenient El Cerrito neighborhood. Absolutely spotless inside and out, large patio and interesting yard. Evenings call Edna Durin, LA 5-6214.

LEE B. SUTLIFF
REALTOR
Since 1925
1645 Solano Avenue LA 6-7414

Talbot St. Near Marin

Excellent 7 room, 3 bedroom stucco home on 50x100 lot. Zoned multiple, full basement, immediate possession. Priced right. LA 5-0089.

Walsh Real Estate

10527 San Pablo
LA 4-1841
tf

Lower Mira Vista

Attractive 3-bedroom stucco home, 6 spacious rooms. New electric kitchen, central gas heat. Excellent neighborhood, close to schools, transportation. Large 5½% loan can be assumed. Owner leaving area, wants offer. Mr. Center. Evenings, 848-9017. H. O. ROGERS, REALTY, 524-1452.

1. Real Estate

Heart Saver!

You will love this little, all level, six room English MacGregor on a small easy to maintain lot. Only four steps in the place and very few more to shops and transportation. This is easy living.

Nothing Down??

To a qualified G. I. this big five room, two bedroom stucco with full basement. Family sized kitchen fully tiled, central heat. Excellent condition. Near Virginia & San Pablo. About $110 per month.

Charming . . .

Light and airy five room, all level stucco. Big detached garage and shop plus garden cottage with half bath. North of Solano near Albany Park. Excellent financing available.

Enormous Bedrooms!!

Two extra large master bedrooms, one full, two half baths. Large sunny living room and sparkling all electric kitchen. An immaculate fifteen year old bit of perfection in best Marin School area. This is amazing.

Only $650 Down . . .

Cutie four room, two bedroom bachelor or retiree cottage on small lot in mid-El Cerrito. Needs a bit of touching up but is solid built.

JEANS REALTY

1258 Solano Ave. LA 4-8508
evenings
Emily Kalb LA 5-2434
Ruth Walz LA 4-6605
Jene Eatman vacation
Martha or Joe Jeans LA 5-5115

PRESTIGE address, near Indian Rock Road, above Arlington & Marin Circle, Monterey Stucco, nestled snugly among shady oak trees; 3 bedroom, 1½ baths, secluded patio, with barbeque pit. Many other extras, only $29,500.

Nakamura Realty Co.

2554 Grove St. TH 8-2724
Open Evenings Till 8
Saturday, Sunday Till 5

WHITING
Real Estate

1599 SOLANO AVE., LA 6-0134

Custom Built

Excellent El Cerrito location, 15x24 living room. Two bedrooms. 54x105 lot. Evenings, Mrs. Frolli, 848-2117.

$1950 Down

5-plus-room home in excellent condition. Large basement, 40x 120 lot, zoned R-5, for 9 future income units. FHA loan of $16,800 available. Asking $18,-750 and open to offers! Evenings, Mrs. Phelps, 526-1521.

El Cerrito—Only $7,950

Clean 5-room home should rent for $90.00 month. $1000 down will handle. Evenings, Mr. Wolters, 526-3413.

Albany—Only $15,000

Five-room Albany home with $1000 new brick fireplace. New wiring, water heater, and wall-to-wall carpets. WORKSHOP! Evenings, Mrs. Phelps, 526-1521.

El Cerrito
A "Re-Newed" Home

No stens into this beautifully remodeled and unique home. Large protected entrance into an Entry Room. New wall-to-wall carpeting. Cork-floored family room. New, Formica kitchen opens to a wood-deck patio. Immediate occupancy! $17,950 10% down. Evenings, TH 5-7766.

Immediate Occupancy
Kensington School
New 8-Room Home

4 bedrooms, 2½ baths, electric kitchen with snack bar open to a family room; plus a 13x21 rumpus room and large laundry room (7½ x 13). Two patios, landscaped and fencing. Enormous double garage. $33,-900. Evenings, TH 5-7766.

Claude DAUGHTRY

REALTOR DAYS: LA 5-8700
1795 Solano Ave., Berkeley
Opposite Wells Fargo Bank

3 BEDROOMS in Albany, top location, near Plaza, only 20 years old, zoned R-3. Hold for possible 8 unit construction. John Neufeld.

Harry James Co.

388 Colusa Ave., 524-6255
tf

1. Real Estate — 1. Real Estate

JEROME BLANK REALTY

Congratulations, Chamber of Commerce, Albany Art Show.

Jerome Blank Realty gives its support to the Chamber of Commerce, and invites you to its booth in the Merchants Bazaar.

Our firm has four specialized departments to meet your every Real Estate Need:

- General Brokerage. Sale of home and income properties. Over 1500 properties sold in Albany alone since inception of our business.
- Insurance Department, Paul March, Manager. Fire, casualty, general insurance, Life Insurance.
- Management Department. Management of homes and apartment houses.
- Building and Development. Over 20 apartment houses built in Albany. 5 apartment houses now under consideration. Other projects on the planning board include a Solano Ave. office building, an Albany Rest Home, a high-rise apartment house on Albany Hill, and 3 single-family view homes on Albany Hill.

Call us for any Real Estate problem you may have.

You'll Be Amazed at the Price!

If you've been checking on 3 bedroom homes in this fine Fairmont-Plaza area of El Cerrito, you know that its hard to find anything under $25,000. We have a beautiful California ranch style stucco home, with 2 bedrooms, all on one floor, 1½ baths, priced at just $23,500. The extras include a fine den or TV room off the living room, a fine kitchen with dishwasher included, built-in dinette set on revolving swivel, and a neat sundeck off the utility room. A yard built for the kids, fenced with play space. Its a home worth seeing—and a pleasure to live in. Evenings, LA 6-3819.

Investment Special.

How would you like to buy an investment home, which will pay you a fine return on your cash, under which lies an apartment-zoned lot which you can develop in future years. A fine Albany location near the Plaza, north of Solano. In addition to equity-building you'll have income tax advantages. This is a triple-threat property, and a "must see" if you're tired of the low interest you may be receiving on other lower yield investments. Evenings, 848-8171.

Opportunity Knocks!

Owner of this 5 year old modern home has moved out of town and must sell his 3 bedroom 2 bath room stucco. Its vacant, ideal if you need ready occupancy, and the carpets and drapes are included. Its in a fine El Cerrito location and priced at a very reasonable $22,950. Owner will take a Deed of Trust as down payment and if you have a smaller home, owner will accept it in exchange, or use our guaranteed sale plan. Evenings, LA 5-3253.

A Real Rent-Beater.

If you've been unsuccessfully looking for a nice 2 bedroom stucco home to rent, why not consider the possibility of owning your own home? In other words, buy this neat well-located Albany home, and rent it from yourself. You'll not only have a nice landlord, but you'll have an income tax saving, an equity-building, and the security and pride that comes with home ownership. Only $1500 down can easily handle, payments like rent. Evenings, 223-8574.

Albany Duplex.

They're scarce, and they're desirable, duplexes we mean. Here's 2-four room units, near Plaza, roomy, very rentable, and particularly desirable as home and income. Will also show good return as strictly investment. Owner will accept home in exchange. Evenings, LA 6-3819.

Brand New—Contemporary.

A creekside setting sets off this lovely, new 3 bedroom home, all on one floor. This is an unusual, architect-designed home, with mahogany panelled walls in living room marble fireplace, an enclosed sunny deck with access to every room. Beautiful electric kitchen, dishwasher, garbage disposal, ample cupboard and drainboard space. This home is an exceptional home and may not appeal to anyone desiring conventional, humdrum design, but will be a veritable jewel for anyone desiring contemporary, California-styled indoor-outdoor living. Evenings, TH 8-8211.

Berkeley Family Home.

In Westbrae district, we have an older home, cheerfully redecorated, with panelled walls, offering lots of living area for the large family. There are 4 bedrooms, large living and dining rooms. Located just a few doors from Gilman. Full price just $16,950. Small down payment will handle. Evenings, 223-4406.

Want to Earn 10%?

We have a good Note and 2nd Deed of Trust on fine Albany home, 5 year due date, 10% interest ,borrower has AAA credit rating. Note for $4300.00, for sale at face value. Clear 10% per annum. Call Mr. Blank for details.

For Rent.

We have several 2 bedroom apartments ranging from $105 to $125, in new buildings, fine Albany districts.

Open every afternoon, 2-5, 1111 Marin Ave. Brand new 2 bedroom apartments, $110-$120, stove, refrigerator, carpets and drapes. Large garage, storage locker.

1 bedoom apartment in triplex, 4 rooms, dining room, separate laundry, garage, good Albany location, $89.50. Also 4 room, 1 bedroom apt., Albany fourplex, $89.50. Hurry on these. Evening calls on rentals, 848-8171.

JEROME BLANK REALTY

1530 Solano Avenue, Albany
LAndscape 6-4215
EVENINGS:

Ralph J. Bohrer .... LA 5-3253 — Paul March ..... LA 5-2884
Robert B. Flynn ..... CA 3-9570 — Jack Maloney 223-8574
George Wilson ..... LA 5-8271 — Dick H. Thornbury .. TH 8-8171

BERKELEY OFFICE

1270 University Avenue, Berkeley
848-7292
EVENINGS:

George Cornell, Manager ..... TH 8-8211 — Shirley Tye ..... CA 3-4406
Dennis Williams .... LA 6-3819

$15,950 with $1500 down. Large 2 bedroom, nice level lot, drive by 1120 Masonic, then call Mr. Durrin, LA 5-6214, BEN GOLDEN REALTOR, LA 6-1435.

ALBANY—Just reduced, a well built gem. Carpets, drapes, beautifully landscaped. Small fenced yard. Central heat, disposal. 2 bedrooms and den, $19,500.

VIEW WITHOUT FOG — The most spacious 2 bedroom plus child's room in Mira Vista. Huge living room, fireplace and picture window. Formal dining room, secluded yard, stucco exterior, $22,000.

Wayne Real Estate

EL CERRITO REALTOR
10008 San Pablo cor. Fairmount
LA 4-8044 PL 8-0527

Adams St., Albany

Only 6 years old. Electric kitchen with barbecue. Five rooms, 2 bedrooms up. Downstairs, 3 rooms with outside entrance, suitable in-law apartment or bedrooms plus rumpus room. Also workshop and storage. Evenings, LA 6-3951.

It's the McCOY Realty

1566 Solano LA 4-4000
Evenings, LA 6-3951

Henry St.

Three bedroom Spanish stucco, Oxford School and St. Mary Magdalen area. View, nice yard, 2-car garage.

KNOWLES Realty Co.

1510 Shattuck Ave., Berkeley
848-6773 or BE 3-1306

1. Real Estate

El Cerrito

4 bedrooms, 9 full rooms, 2 fireplaces and loaded with charm. Just right for those needing room. Call now for terms and price.

Home Plus Comfort

3 bedroom, plus rumpus, 2-bath, double garage, electric kitchen, huge living room, fireplace, one block to Mira Vista & Adams School.

Try $500 Down

On this immaculate extra large 2 bedroom home. El Cerrito schools.

Multiple Zoned

50 x 150 level lot. Near Dam Rd. and Lucky Lanes.
50 x 120 level lot .Near Dam Rd. and Lucky Lanes with nice 2 bedroom home as a carrier.

Income Minded?

3 almost new 4-plexes, all 2 bedroom units, with wall-to-wall carpeting, electric ranges and draperies. Small down payment and assume the existing loan. You must hurry on these.

FAIR OAKS REAL ESTATE

1174 Solano Avenue, Albany
LA 4-0352 BE 2-1115

Beat Rent!

Try $450.00 down, FHA or nothing down G. I. Older 5-room, just redecorated, for only $13,950. Excellent "Annex" location. Terrific view; large unfinished basement.

One of the Best

Manicured landscaping accentuates this lovely 2-bedroom "ranch styled" home. Choice "Fairview Terrace" location; double garage; central hall plan. $24,900.

Fairview Terrace

Plush carpeting and drapes; sweeping view; built-in electric kitchen; full dining room; 3 bedrooms; 2 baths; delightful decor; these features are just a few in this magnificent home priced at just $33,950. Call now!

James Realty

10470 San Pablo Avenue
El Cerrito, LA 5-7272
Open Evenings 'Til 8 P.M.
Then Call
Mr. Galloway, 223-2613
Mr. Erickson, 526-7708
or Mr. Houghton, 526-8598

1 BEDROOM House — Fenced back yard. See to appreciate. Colored welcome. 1052 Curtis. By Owner.

Emergency
732 Avila Pl.

Just off Balra and Leviston. Four-bedroom Cape Cod with view, vacant. Out-of-town owner must sell. Evenings, Mr. Pius, TH 8-7385.

Thousand Oaks Realty

1745 Solano Ave.
LA 4-2738

Neilson St.

Just listed, Albany's finest location. Spacious 3 bedrooms, central heat, 50x129 lot. Near Marin and Albany High. Call today—Mr. White, LA 6-1063.

Santa Clara

Richmond Annex. Newly listed two units. Five rooms plus 3-room unit downstairs. Just off Carlson Blvd. Possible $1500-$2000 down. Full price $17,950!! Mr. Selby, LA 4-4568.

Marin Ave.

Vacant. Two-bedroom home on corner lot near Marin School. Large patio, detached garage. Look it over—$17,950!! Mr. Cole, LA 6-0687.

Mary Magdalen

And Garfield School are near this newly listed English stucco, with 2 bedrooms and large den overlooking the garden. Tile bath, central heat, large basement area. Shown by appointment — $22,950!! Mr. Weaver, LA 5-3942.

Edw. K. Wright
REALTOR
1865 Solano Avenue
LA 6-3222

Where Customers Send Their Friends

Key Route Boulevard
★★ First Time Open

The superb condition of this Albany two-bedroom home is a big attraction. In addition there is a valuable weatherproof garden cottage. Ready for occupancy. Evenings, Mrs. Ruth Dawson, 232-8871.

★★ Price Reduced

Most appealing ranch home in secluded setting. The covered porch and expensive plantings add to the overall pleasing appearance. There are three bedrooms, two baths. All in extra special condition. Evenings, Mrs. Ellis, 525-8727.

★★ F.H.A. Loan

is available to buy this split-level home near Mira Vista School. Small rumpus room in addition to the ample two bedrooms. You may be interested in assuming the existing G. I. loan. Evenings, Mrs. Jeffries, 233-5296.

LE ROI B GARDNER
REALTOR
1797 SOLANO AVE
526-9339

1. Real Estate

Thousand Oaks School

Wonderful, large family home in the Thousand Oaks district, with four bedrooms (could be used as five), 2½ baths, den. There are extra large rooms, including a huge master bedroom with bath. The main floor has natural wood paneling that adds charm to the abundance of living space. Truly a terrific home for the family with children. Priced at $35,750. Eves. Frank Ellsworth LA 6-0755.

Albany

Cute little one bedroom bungalow on quiet street. Modern kitchen with breakfast nook, wall to wall carpets and drapes included. Eves. Mr. Peterson LA 6-8358.

K. L. Peterson Realty

1274 Solano Ave.
524-0585

PRICE REDUCED! Santa Barbara Road and one of the most pleasant and comfortably planned family homes we've seen in a long time. Lovely yard! Breathtaking Bay view from almost every room. Four bedrooms, three baths, plus study and workshop. Nora Varanese, evenings, TH 5-5784.

Tepping Realty Co.

10751 San Pablo Ave., El Cerrito
526-5353
1664 Shattuck Ave., Berkeley
843-5353

OPEN HOUSE—SUNDAY 1-5
5605 MADISON AVE.
Richmond Annex, 3 bedroom, two bath home. Wall to wall carpeting. Drapes, fireplace, near schools and transportation, Mr. Bosworth, 223-2593.

Richard Anderson Real Estate Co.

2438 San Pablo Ave. Pinole
CApitol 3-8200 - OLy. 5-4685

Upper Albany

Freshly done six room stucco with two bedrooms on the main floor and one airplane bedroom. Off the entry hall is a colorful living room with fireplace, ash paneling and accoustical tiled ceiling. Full dining room, one and one-half baths, 220 wiring for stove and dryer, 100 amp electrical system, central heating system and many more extras. Marin school district, St. Marys and Mary Magdalene schools. Move in before school starts.

Central Albany

An authentic English stucco that can be expanded for the growing family. This six room, three bedroom home has central perimeter heat, 220 wiring, sprinkling system, basement, workshop, dark room, attic for development and many other extras. A safe walk to all schools including St. Jeromes. Vacant. Move in before school starts.

STAN YOUNG REALTOR

1488 Solano Ave.
ALBANY
LA 6-8052

FIRST TIME SHOWN

MODERN ELECTRIC KITCHEN, SPIC & SPAN THRUOUT. LEVEL DEEP LOT. ROOM FOR BOAT OR TRAILER NEAR MARIN SCHOOL. PRINCIPALS ONLY, 849-0887.

5. Lots

TAHOE lot 63x102 level near the Keys, only $5500 with 10% down or trade for Bay area. JEANS REALTY, LA 4-8508 eves. LA 5-5119.

10. Income Property

CASH!!

For your property or equity regardless of condition. Will pay top price. JAMES CONSTRUCTION CO., LA 4-9353 ask for John Neufeld. tf

New 4-Plex

CENTRAL ALBANY Location—All deluxe 2 bedroom units. Completed in three weeks, will consider trade.

Harry James Co.

John Neufeld 524-6255
tf

BUILDER ATTENTION
Income-Commercial Lot—2 homes on property, level 65x166 lot. Heart of city, near shopping center, only $17,500.

Wayne Real Estate

EL CERRITO REALTORS
10008 San Pablo cor. Fairmount
LA 4-8044 PL 8-0527

14. Real Estate Wanted

Cash for Your Property

TOP price paid for older home in Albany. Let us give you our bid. John Nuefeld, 524-6255.

Harry James Co.

388 Colusa Ave.
tf

25. Rentals

IN ALBANY—Completly furnished basement apartment. Students-working men preferred. Near transportation. All utilities included. $60.00-$65.00. 526-3492. 49

LOWER FLAT FURNISHED, five rooms, two bedrooms. Off street parking; near Solano, shopping, transportation. Available now. LA 4-3564 or LA 5-3111. 49

25. Rentals

RENTALS, NO FEE
ALBANY:
2 bedroom apartments, electric kitchens, drapes, carpets, from $115.00.
BERKELEY:
One and 2 bedroom apts. Stove and Ref. from $67.50.

MacGregor Homes

1391 Solano Ave.
LA 5-3681

RENTAL—NO FEE
Upper duplex, 2 bedroom furnished, transportation to S. F., stores close by, 6226 Plumas, LA 4-1841. tf

IN ALBANY—2 bedrooms with large basement area, allowance for you clean and paint, John Neufeld.

Harry James Co.

388 Colusa Ave. 524-6255
tf

FOR RENT—3 room unfurnished apt. stove, refrigerator and carport. $78.50, LA 6-1982. 49

HOUSE FOR RENT—One bedroom. Immaculate. Big garage. By owner, 525-0340. 49

RICHMOND ANNEX — 3 large room duplex, nice tile bath, garage, yard, $75.00.
EL CERRITO — 2 bedrooms, electric stove, refrigerator, laundry, garage; 2 children, $105.00.
ALBANY near Plaza, 2 bedrooms, large living room, wired 220 for stove or gas, separate laundry, full tile bath, $100.00.
ALBANY—Solano Ave., redecorated 3 rooms, ground floor, stove, refrigerator, bed, all utilities included, adults, $77.50.
ALBANY Duplex, completely redecorated, new shades etc., large living room, separate laundry, enclosed garage, no pets, adults, $110.00.

Chas. Ceremony Realtor

LA 6-5411
627 San Pablo Ave

DELUXE 4 room apt., electric kitchen, drapes, carpets, balcony, stores, transportation, adults, available Sept. 17th. 1146 Washington, 525-2151. 49

EXTRA LARGE 2 bedrooms, 1 year old, 4-plex. Ground floor, near El Cerrito Plaza, includes carpets, drapes, all electric kitchen, $110.00. Call LA 6-5281 after 4 p.m. tf

TWO Bedroom, detached garage, excellent El Cerrito area. No small children, no pets. $125 per month. JEANS REALTY LA 4-8508 eves LA 5-5119.

ONE Bedroom duplex apartment with stove and refrigerator. No children, no pets. $90 month. JEANS REALTY, LA 4-8508 eves. LA 5-5119. 49

30. Rentals Wanted

WANTED — Garage for my cherry 1936 Ford. Close to 900 block in Cornell. Please not too expensive. Must have lock. LA 7-1113. 49

35. Help Wanted

BAY CITIES AGENCY
517 El Cerrito Plaza
El Cerrito—LA 4-5504

MEN

DESK SALESMAN—Steel Experience	550.00
CLAIMS Adjuster	525.00
DETAIL Draftsman	500.00
TYPIST Clerk	385.00
RATE Clerk (2)	to 3.38 per hr.
MACHINIST—Electrical	Open

WOMEN

PBX—Lite Typing (2)	275-300
NCR—Oakland	350.00
SECRETARIES	300-400
SALES	1.50 per hr.
PART-TIME Bookkeeper	2.00 per hr.
BOOKKEEPER—Oakland	400.00
GENERAL OFFICE	to 350.00

NO FEE and FEE POSITIONS
NEW LISTINGS DAILY
Call LA 4 5504

WANTED — Part time medical technologist. Albany Hospital. LA 5-0212, Extension 32. tf

HAIR Stylist for exclusive salon with creative styling abilities. Guarantee and commission. Phone 526-9900. 49

MOTHERS, BEFORE YOU DECIDE on the work that is most suited for your limited hours, investigate the earning opportunity offered by Avon Cosmetics. Above average hourly income. For additional information, phone 451-5768. 50

REGISTERED NURSE to work 11 p.m. to 7 a.m. Permanent position. Contact Director of Nurses, Albany Hospital. 525-0212. Immediate opening tf

A COMPLETE BEAUTY Course in exchange for light services; if you qualify, in a leading Beauty College. By appointment only, 524-3316. tf

WAITRESS for extra banquet & dinner service. Call TH 1-1002. 50

38. Work Wanted

IRONING done in my home, $1 per hour. Call Mrs. Rago, LA 6-2415. 47

KIND Older mother loves children. Lots of experience. Have vacancy for 3. Nice play yard, toys, play equipment. Extra good care. Phone 524-9273. Berkeley. 50

YARDS CLEANED and maintained. Lawns mowed, watered, and trimmed. Fences painted. Call Fred, 525-3845. 48

CHILD CARE in my home or yours, near Memorial Park, call LA 4-4722. 49

The Albany Times
A LEGAL NEWSPAPER
Official Newspaper of the City of Albany
and the
Thousand Oaks Times
(formerly Hilltop Mirror)
ILA MAE WILSON
Publisher - Owner
Published Every Wednesday
1240-42 SOLANO AVENUE
ALBANY, CALIFORNIA
LAndscape 5-1510; 5-3[illegible]
Subscription Rate $4 per year

38. Work Wanted

LAWNS MOWED, watered, trimmed. Dependable service. Reasonable rates. Call 525-3845.

WANTED — General cleaning. Thoroughly experienced woman. Call evenings and days, 653-1816.

EXPERIENCED Salesman, corsetiere, part or full. LA 5-1911.

40. Miscellaneous For Sale

TELEVISION, reconditioned and up.
DEL COURTNEY T.V.
1120 Solano Ave., Albany

COLOR T. V. 1964 Model, [illegible] Pay as low as $13.72 per [illegible] Big discounts on 1963 [illegible] Del Courtney T. V., 1120 Solano Avenue.

FROM OLD TO NEW [illegible] ANY OLD SHOE.
Wells Shoe Repair
1226 Solano, Albany

OVERHEAD garage door, standard, cheap. 16 horse Evinrude outboard motor. $100. [illegible] rolet motor, $95. Dinette [illegible] $20. LA 5-1911.

EXCELLENT condition, [illegible] hyde sofa, coral color. [illegible] LA 6-4238 after 5:00 p.m.

FULL SIZE VIOLIN—Good [illegible] Just in time for school [illegible] $60.00. LA 6-5443.

3 FOOT "Traveleer" [illegible] Davenport bed style, [illegible] Butane gas stove and [illegible] Sickness forces sale. [illegible] seen to appreciate, [illegible] wired for electricity. [illegible] price, $600. Will discuss reasonable offer. C. K. [illegible] 773 Peralta Ave., LA 5-[illegible]

GOLF CLUBS, pro set [illegible] Armour, 3 woods, [illegible] putter, bag cart, $125.00. [illegible] left handed set woods, [illegible] putter, bar, cart, $85.00. [illegible] 526-9292.

PHILCO 110 volt refrigerator [illegible] conditioner, $75.00. [illegible] party, phone 526-9292.

DINING ROOM SET—Mahogany [illegible] pieces. LA 6-1201.

MISC.—Indoor, outdoor [illegible] parakeet. Chair, Chinese [illegible] sole TV, Chinese chest, [illegible] folding screen, hi-fi [illegible] sewing mach., vacuum [illegible] boards, uncut door, filter [illegible] tent, glider, bamboo [illegible] reasonable. LA 4-8986.

HOMING pigeons, $1.00 [illegible] Bird cage, $4.00. Youth [illegible] mattress, $30.00. 6 year [illegible] $10.00. Play pen, $8.00. [illegible] 4-6095.

GET Your Treasure Box [illegible] the Del Courtney TV [illegible] at the Art Show and Merchants Bazaar Friday, Saturday [illegible] day, Key Route Blvd., [illegible] win a valuable prize!

LENNOX CAMERA SHOP

1479 SOLANO AVE. LA [illegible]
CAMERAS — STILLS
MOVIES
Projectors, Photographic [illegible]

50. Special Services

ASK YOURSELF — Why [illegible] more? Always available [illegible] time. Two veterans [illegible] you for less. Owner [illegible] times. New van. Fully [illegible] Kensington Hills Van [illegible] age. LA 5-2581.

ROOFING — All types [illegible] fixed. Gutters, drains [illegible] stalled, repaired, cleaned [illegible] sealed. Ede's Roofing [illegible] 3-1187. Day or night.

52. Autos For Sale

Volkswagens — Porsches

Bank Terms
718 San Pablo, Albany—[illegible]
618 San Pablo—Guarantee [illegible]
Berkey Lee. LA 6-2942.

'54 OLDS 98, power [illegible] steering, radio and heater, [illegible] recaps. Good condition [illegible] owner. $450. Days, [illegible] eves. 524-7624.

57 HUDSON Hornet [illegible] Excellent condition, [illegible] tires, $385. LA 5-1310, [illegible] p.m. LA 5-1452.

ATTEND THE CHURCH OF YOUR CHOICE THIS SUNDAY